SPORTS

by Billy Thompson

Raiders Haunt Red Devils 62-58

The Appomattox Raiders got some last second heroic from Mark Eggleston and James Reed as they came from behind to beat the Rustburg Red Devils 62-58 last Tuesday night in a Seminole District basketball game at Appomattox. The Raiders are 6-9 overall and 6-7 in the district.

Rustburg led the Raiders 14-9 at the end of the first quarter as Appomattox seem to have all the trouble finding the bottom of the basket as shots would roll around the rim and fall off. Both teams were even in the second quarter with 14 points each and the Red Devils still had a five point lead 28-23 at the half.

In the third quarter, Rustburg scored two from the foul line to take a 30-23 lead and a few seconds later a disputed call and a technical foul against Appomattox seem to get the Raiders fired up. The Raiders started pecking away and with 4:40 left in the quarter trailed by only one, 32-31. With 1:50 left Richard McCoy tied the score at 37-37 and 50 seconds later gave Appomattox a 39-37 lead. Rustburg hit and it was tied 39-39 after three quarters as Appomattox outscored the visitors 16-11 in that quarter.

The fourth quarter moved at a fast scoring pace in the last four minutes as the score was tied 43-43 with four minutes left in the game. The score changed back and forth and with 1:20 left in the game Dickie Kelso hit a jumper to give the Raiders a 55-54 lead, but Andrew Hood hit a long jump for the Red Devils to give them the lead back, 56-55, with 1:03 left to play. At this time it looked as if Appomattox was going to play for the last shot as the temp slowed, but with :20 second left Mark Eggleston hit a jumper from the corner and the Raiders led 57-56. A few seconds later Kelso stole the ball for a lay-up and missed, but James Reed followed with a tap in and was fouled. He made the foul shot and it was 60-56 for Appomattox with nine seconds to go. Hood came down and hit another jumper for Rustburg and it was 60-58 with two seconds and Rustburg and it was 60-58 with two seconds and Rustburg took time out. Everyone gathered under the Rustburg basket on the inbounds play, but the pass from Eggleston was throwed the length of the court and Reed had gotten away from his man and made the last two points as the buzzer sounded and it was 62-58.

All of the Raiders played superbly, as Eggleston led the Raiders with 17 points, Reed had 12, Kelso and McCoy, 10 each and Ennoch Robinson nine. All of McCoy's points came in the second half on jumpers, tap-ins and lay-ups. Kelso had eight of his total in the second half on jumpers from the top of the circle and Robinson on defense was tought forcing Rustburg to the outside.

The Raiders hot 46%, 28 for 61, and the Red Devils hit 44%, 23 for 52. The rebounding was close as Appomattox pulled down 33 missed shots to 31 for Rustburg. Reed had eight rebounds for the Raiders, McCoy seven and Eggleston and Robinson six each. Rustburg turned the ball over 18 times, Appomattox 12.

Andrew Hood led Rustburg with 17 points, 12 in the second half. He was followed by Leonard Jackson with 16 and Curt Charlton had 12.

On the foul line Rustburg connected on 12 of 19 and the Raiders six of 14. Appomattox hit only 10 of 31 from the field in the first half but came back and was 18 of 30 in the second half.

Rustburg 14 14 11 19-58
Appo - 9 14 16 23 - 62
Appo Scoring: Eggleston 17, Robinson 9, McCoy 10, Reed 12, Kelso 10, Clark 2, Mann 2.

Raiderettes Beat Rustburg 53-43

The Appomattox Raiderettes beat the Rustburg girls 53-43 last Tuesday night in a girls' Seminole District basketball game played at Appomattox. Appomattox now has a 10-0 record for the year.

Mary Jane Smith and Mary Louise McCraw combined for 20 points between them in the second half in leading the Raiderettes to victory. Appomattox led 16-7 at the end of the first quarter, but a surge in the last minute by Rustburg cut it to 26-19 at the half. It was 43-28 after three quarters as McCraw and Smith scored 15 of the team's 17 in that quarter. In the closing minutes of the game Rustburg came on strong against the Raiderettes reserves.

Mary Jane Smith led the Raiderettes with 19, Mary McCraw had 17 and Trish Book 11.

D., Calahan led Rustburg with 17 points in a losing cause.
Appo. - 16 10 17 - 53
Rustburg - 7 12 9 15 - 43
Appo. Scoring: M. J. Smith 19, McCraw 17, Book 11, Moore 2, T. Smith 3, Lipford 1.

Little League Basketball

Standings

12-13 yr. olds		
Bucks	5	0
Lakers	3	2
Bulls	2	3
Knicks	0	5
10 - 11 yr. olds		
Lakers	5	0
Hawks	3	2
Knicks	3	2
Globetrotters	0	5
8-9 yr. olds		
Knicks	4	1
Lakers	3	2
Globetrotters	3	2
Bucks	0	5

Brookville Nips Raiders 66-62

Brookville rallied in the last minute to beat the Appomattox 66-62 last Friday night in a Seminole District basketball game played at Brookville. The Raiders are now 6-8 in the district and 6-10 overall.

The Bees got off to a 18-12 lead in the first quarter, but the Raiders picked up the pace in the second quarter, outscoring the Bees, 21-17, to cut the lead to 35-33 at the half. Brookville came back after intermission with a 17-14 edge and carried a five point, 52-47, lead going into the last quarter. In the last quarter, the Raiders behind the shorting of Mark Eggleston, rallied to take a one point lead with less than a minute to play. A pass interception by Brookville that resulted in two points gave the Bees the lead back at 63-62, and a foul shot made it 64-62 and two points at the buzzer made the difference.

Eggleston led all scorers with 22 points for the Raiders, eight in the last quarter, and he also pulled down nine rebounds. He was followed by Richard McCoy with 14 points and led all rebounders with 15. James Reed had 13 points for the Raiders.

Mike Blanks led the Bees with 18 points and 13 rebounds and John Drinkard and Jerry May had 17 and 15 points, respectively, and Rich Perkey added 12.

The Raiders outrebounded the Bees 46-43, but had 12 turnovers to eight for Brookville. The Bees hit 39% of the shots from the floor to 37% for the Raiders.

Appo. - 12 21 14 15 - 62
Brookv. - 18 17 17 14 - 66
Appo. Scoring: Eggleston 22, McCoy 14, Reed 13, Kelso 7, Robinson 2, Clark 4.

Raiderettes Stop Queen Bees 52-40

Mary Louise McCraw and Mary Jane Smith each scored 22 points to lead the Raiderettes to a 52-40 win over the Queen Bees of Brookville in a girls' Seminole District basketball game played at Brookville last Friday night. Appomattox is still undefeated this year with an 11-0 record.

Appomattox led 15-10 at the end of the first quarter and 31-17 at the half. It was 43-28 after three quarters. McCraw scored nine in the first quarter and seven in the last while Smith hit for eight in each the second and third quarter. They had 19 of he 21 second half points.

Cindy Hogan had 13 to lead Brookville and Sharon Whitlock had 10 for the losers.

Appo. - 15 16 12 9 - 52
Brookv. - 10 7 11 12 - 40
Appo. Scoring: M. J. Smith 22, McCraw 22, T. Smith 4, Book 4.

Give
AMERICAN CANCER SOCIETY

Stonewall

"Set your affection on things above, not on things on earth." Col. 3:2

Mr. Carey Caldwell was laid to rest in Hebron Cemetery Saturday. Our sympathy goes to his family. A large crowd attended his funeral.

Mr. and Mrs. Billy Carson and family, of Culpeper, spent the week end with Mr. and Mrs. C. R. Carson.

Mr. and Mrs. Tom Christian, of Covington, spent the week end with their families here.

The families of Carey Caldwell spent the week end at Carson City. All returned to New Jersey Monday.

Mr. and Mrs. Harris were guests of Mr. and Mrs. Marshall Stratton Sunday.

Mr. and Mrs. Caldwell, of Lynchburg, visited Mr. and Mrs. Wilson Garrett Sunday night; also Mr. and Mrs. John Ewers.

So glad to see Mr. Glen Drinkard, Mrs. Alma Jennings and Mrs. Evie Burnett at Hebon Sunday. So nice to have our folks come home.

Soon we will be making plans at Hebron to celebrate our 125 anniversary.

Mr. and Mrs. Stuart Barrell, of Culpeper, spent the week end with her father, Mr. J. O. Davidson. They are improving slowly.

Mr. and Mrs. Radding and family of North Carolina, spent the week end with Mr. and Mrs. Lyle Thomas and Mr. and mrs. Kelley Stratton.

Mr. and Mrs. Jim Newland, of Lynchburg, were recent visitors of Mr. and Mrs. Kelley Stratton.

Miss Mattie Wright is spending some time in Madison Heights.

Mr. and Mrs. I. B. Wheeler had as their dinner guest Saturday Mr. and Mrs. Ben Wheeler.

Mr. and Mrs. John Ewers visited her mother, who is a patient at Liberty House, Lynchburg, Sunday afternoon.

Mr. and Mrs. Sherman Morris, of Lynchburg, visited Mrs. Elsie Krantz Saturday.

Research Education Service American Cancer Society

Men's Bowling League		
Parkway Fuel	42	12
Country Club	39	12
W & W	36	15
Best Furniture	33	21
Lynchburg	27	27
500 Club	18	35
Lawson Ford	12	42
Fleshman	6	48
High Set		
Ronnie Harbin		395
James Harris		375
High Game		
Ronnie Harlin		143
James Harris		140
Ronnie Harbin		140
Ladies' Bowling League		
Rollingstones	33	15
Topcats	35	19
Flintstones	34	23
Alley Cats	25	26
Unknowns	21	33
Mighty Mites	12	42
High Set		
Carolyn Mayberry		328
Peggy Clark		316
High Game		
Carolyn Mayberry		122
Peggy Clark		118

GOOD VISION
Doesn't Cost . . . IT PAYS!
A. G. Jefferson
INCORPORATED
For complete eye care:
Consult Your EYE PHYSICIAN
Then See Your GUILD OPTICIAN
ALLIED ARTS BUILDING
2010 TATE SPRINGS RD.
LYNCHBURG, VA
GUILD OPTICIANS
Registered Opticians

Need Encourage[...]
352-790[...]

PIANO
8 FT. CONCERT G[...]
IN ROSEWOOD, BY
BROADWOOD AND
OF LONDON
OUTSTANDING QU[...]
You must see this
to appreciate the q[...]
and value.
DOWDY
Furniture C[...]
Second St, Farmville

Recapped Tires

½ New Tire Pric[...]
Look Like New!
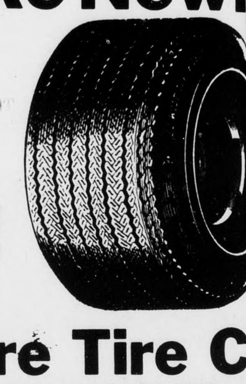
Carry New Guarantee!
Marston & Moore Tire C[...]
ROUTE 460 – 2 MILES EAST OF APPOMATTOX, VIRGINIA PHONE 352–7960

Big Horn Markets, Inc.
Home of Low - Low Food Prices - Concord, Va.
ARMOUR TESTENDER BEEF electronically tested for tenderness
CHUCK ROAST
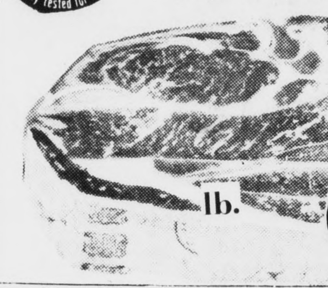
lb. 89¢
Franks Armour Star

12 Oz. Pkg. 79¢
Fat Meat lb. 59¢
Fresh Produce:
Eating Potatoes 10 lb. bag $1.29
Lettuce Large Head 23¢
Yellow Skin Onions 3 lb. bag 49¢
Kraft 18 Oz. Jar Grape Jelly or Jam 39¢
Coffee Red Bag lb. 69¢
Del Monte 303 size Fruit Cocktail 35¢
Mayonnaise Mrs. Filbert's Qt. 79¢ with this coupon
Kraft - 16 Oz. Bot. French Dressing 55¢
Kraft 1000 Island 8 Oz. Bot. 33¢
Coca-Cola

8 16 Oz. 59¢
with $10.00 order or more
Eggs Grade A - Medium

Doz 79¢

The more you know about investing, the better Fidelity's 7¼% certificates look.

You've probably considered all the options. Like stocks. Bonds. Even South African gold mines.

Now consider this. Fidelity's 4-year certificates of deposit **guarantee** a 7¼% return. An effective annual yield of 7.52%. And your choice of monthly or quarterly interest payments. All for a minimum investment of just $1,000.

Fidelity's 7¼% certificates. For safety, growth and income, they look better every day.

Helping you grow helps us grow.
Fidelity National Bank
Member FDIC

Federal law and regulation prohibit the payment of a time deposit prior to maturity unless three months of the interest thereon is forfeited and interest on the amount withdrawn is reduced to the passbook rate.

"The South 40"

by JAMES A. SMITH
EXTENSION AGENT

A Beef Cattlemens' Short [...]ourse will be held on the [...]irginia Tech Campus March [...]1-12. The participants will be [...]imited to 60; so it's first [...]ome-first served.

The registration fee is $4.50 [...]lus room and board.

Copies of the program and [...]egistration form are available [...]rom this office.

* * *

Dr. Tom Bibb, VPI Veteri[...]ary Staff, speaking to beef [...]roducers at the AnnualMeeting [...]f the Lynchburg Feeder Cattle [...]ssociation pointed out the [...]uccessful use of organic iodine [...]ith the college herds to [...]revent foot trouble.

[...]This material is added to the [...]alt. We would suggest your [...]rying it on your herd.

It's sold under several trade [...]ames. Some of the trade [...]ames are: Biodin Feed EDDI, [...]i-Amine, and ORGADINE.

* * *

Monday evening 7:30 at the [...]istrict Extension Office--Ap[...]omattox, we're holding a [...]eeting dealing with solid [...]aste. This is an important [...]onsideration for anyone who [...]oncregates large numbers of [...]ivestock--dairy--hogs and feed [...]ots are examples.

Everyone is invited in order [...]o acquaint you with the [...]urrent law relating to the [...]isposal of animal waste.

* * *

Prospective crop plantings [...]re up in Virginia for several [...]rops above 1974: corn-2%, [...]arley-11%, soybeans-2% and [...]heat-44%.

Nationally prospects are up: [...]orn-10%, grain soghum-1%, [...]nd winter wheat-18%.

* * *

For the year ending June 30, [...]974, U. S. farm exports are [...]rojected to be $19 billion, up [...] billion from the previous [...]ear. Export volume is expected to be up only 2%. Most of the dollar gain will be due to price increases.

* * *

There are a lot of stories in the news about demands for export grains. One estimate is that Russia will be short 25 million tons of grain by 1975. This is 12% of their 1973 production.

* * *

Virginia Tech specialists point out that although fertilizer prices are up, so are most crop prices. The economics of the situation suggest that farmers should fertilize more, not less. If fertilizer is limited, do not plant less acreage just to apply the recommended amount. Plant the same acreage, but apply the fertilizer at a lower rate.

* * *

A recent meeting of area beef cattle producers asked that a Cattlemen Organization be organized. A committee was appointed to develop an organizational structure. This has been done and an organizational meeting will be held Monday, February 18.

PRECIPITATION:
Last Week .... .13
Month of January 3.84
Normal for Month of January 2.81
This month .... .13
This Year 3.97
Normal for this year 2.81

FIGHT CANCER
American Cancer Society

The SHORT STOP convenience store, located in the building formerly occupied by the Appomattox Frozen Food Locker on Court Street, opened Friday for business.

The building has been completely remodeled, is painted a shade of red and is styled in keeping with the tradition of historic Appomattox.

The new convenience store is owned by Kings Super Markets, Inc. and is the first of its kind to be included in an expansion project for Kings.

Beckham

FEB. - Mr. Hermon Moore, Jr. and Mr. Abner Martin, of Richmond, visited here and was supper guest of Mr. and Mrs. Howlett Drinkard, Donald Lee and Miss Eunice Martin Saturday night.

Visiting Mrs. Hermon Moore, Sr. Saturday evening were Mrs. Hermon Moore, Jr., Mrs. H. C. Moore and Mrs. Tom Schmutz.

Sunday dinner guest of Mr. and Mrs. Gibbs Martin were Mr. and Mrs. Herbert Moore, Jr., Mrs. Bonnie Maxwell and Kim, Mrs. Teddy Moore, Joey Jeff and Todd, Mr. and Mrs. M. G. Martin, Jr. and Tammy, Mr. and Mrs. Alvin Reynolds, Mr. and Mrs. Larry Yeatts and Gary, Mr. and Mrs. Alfred Martin and boys, Mrs. Sonny Carter and girls, Mrs. Geraldine Moore and girls, Mr. and Mrs. L. E. Martin, Michelle Tweedy, Mr. Wayne Moore, Mrs. Mary Martin and E. W. Martin. Mr. Carl Martin visited in the afternoon.

Mr. and Mrs. Howlett Drinkard, Donald Drinkard, Miss Eunice Martin, Mr. Herman Moore, Jr. and Mr. Abner Martin visited Mr. and Mrs. Howlett Drinkard, Jr. and Tony Drinkard. Tony was honored with a birthday party.

Mr. and Mrs. Paul Burge visited Mrs. E. C. Jennings, of Concord, Sunday afternoon.

Mr. and Mrs. Cornelius Moore visited Mrs. H. C. Moore Sunday.

Mrs. Clyde Moore and Mrs. Jimmy Guill spent the week end with Mr. H. O. Martin. Visiting in this home Saturday were Mr. and Mrs. Eural Martin and Don Martin, of Lynchburg, and Mr. and Mrs. L. E. Martin.

Sunday dinner guests of Mr. and Mrs. Howlett Drinkard, Donald Lee and Miss Eunice Martin were Mr. Malcolm Drinkard, Mr. and Mrs. Clifton Drinkard and Kim. Mr. and Mrs. Charles Martin, of Lynchburg, visited in the evening.

We were all happy on Saturday morning to se Mr. C. R. Carson bringing us our mail after being away over five months because of a wreck he was in in August.

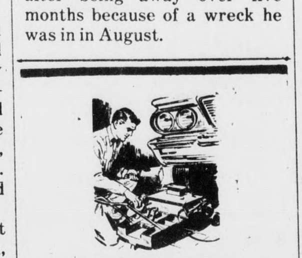
•WHEEL ALIGNMENT
•WHEEL BALANCING
Lawson Ford, Inc.
Va. Dealer License No. 2
Appomattox, Virginia

Hollywood

Rev. and Mrs. Carlton Smith and family, of North Carolina, spent the week end with his parents, Rev. and Mrs. Otis Smith.

Mrs. Joe Baldwin and Mrs. Charles Hanenkrat, of Richmond, spent Friday with their sister, Mrs. M. L. Covington.

Mr. and Mrs. Kenneth Deaner and daughters visited Mr. and Mrs. W. H. Wingfield and family Sunday night.

Relatives and friends were grieved to hear of the death of Mrs. Ella Cawthorn Jennings last week. Sympathy is extended her loved ones.

We are happy to hear Mrs. J. A. Burke is home from the hospital. We wish both Mr. and Mrs. Burke a speedy recovery.

We were sorry to hear of the death of Mrs. Ella Cawthorn Jennings last week. Sympathy is extended her loved ones. list. We hope he may soon be well.

Mrs. Raymond Franklin visited in the home of Mr. and Mrs. L. H. Watson Friday.

Mrs. W. H. Wingfield, Mr. Jim Woodall and Thomas Woodall visited their brother, Clem Woodall, at Virginia Baptist Hospital during the week end.

Mrs. Margaret O'Brien and mrs. Emma Lemon visited Mr. and Mrs. H. W. Jenkins Sunday.

We were sorry to hear of the death last week of Mr. Roger Norfleet. Much sympathy is extended his family.

Mrs. R. M. Webb, Mrs. Raymond Franklin and Miss Julia Wingfield attended a meeting of B.W.M.S. Group #1 Tuesday night at Rocks.

Mr. and Mrs. Lawrence Woodson of Lynchburg, visited Mr. and Mrs. L. L. Webb and family Thursday.

We are very sorry to hear Mr. Donald Webb is on the sick

Mr. and Mrs. Daniel Jennings of Christiansburg, spent Sunday night with Mr. and Mrs. R. M. Webb and family.

A stork shower was given Mrs. Jackie Woodall in the home of Mr. and Mrs. Sammie Worm of New Canton Saturday night.

Supper guest of the Bill Watsons Saturday night were Mrs. Larry Justis and son, Jason, and Miss Julia Wingfield.

Mrs. Raymond Franklin visited Mrs. J. C. Jennings Thursday. We are so glad Mrs. Jennings is home and improving nicely.

Those visiting Mrs. Charlie Bagby last week were Mrs. Ioane Mayberry, Mrs. Kenneth Deaner, Mr. and Mrs. James Maxwell, Mrs. Raymond Franklin, Mr. and Mrs. J. A. Woodall, Mr. and Mrs. W. H. Wingfield, Mr. Thomas Woodall, Mr. and Mrs. Bill Watson and William and Julia Wingfield.

New Process Retreads
Save Money . . .
4 - G78 x 15
$55.00
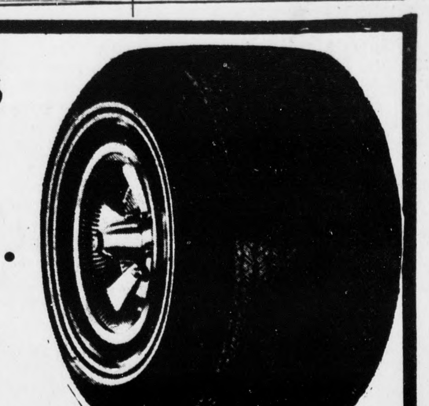
Blackwall plus tax and old tire from car
Save Tires - - - -
• Wheel Alignment • Balance Tires
• Truing • Check the air in tires for more Miles
BANKAMERICARD
master charge THE INTERBANK CARD
Webb's Tire Co., Inc.
CONFEDERATE BOULEVARD PHONE 352–7180 APPOMATTOX, VA

Clearance SALE

RCA
• Televisions • Record Players
• Stereos • Tape Players
• Radios
Reduced as much as 35% all brand new sets
We are moving to our new location on Rt. 460 in about 3 weeks and would like to sell all merchandise in our old store before we move. More than 75 RCA Televisions to choose from.
Appomattox Radio and TV Service
MAIN STREET STEVE POOLE, OWNER, PHONE: 352–7526 APPOMATTOX, VA.

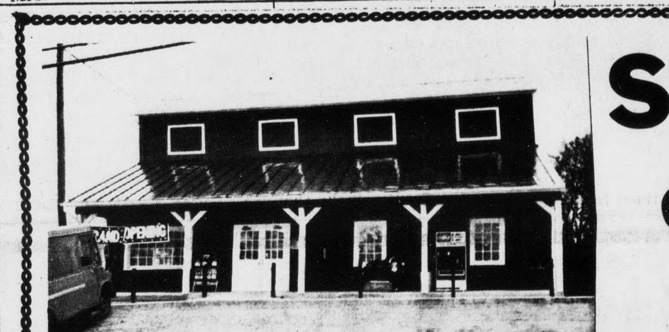
Short Stop
Convenience Store opens in
Appomattox on Court Street in the Old Frozen Food Locker.
HOURS: 8 a. m. - 10 p. m.
Monday thru Sunday
1. Carry line of Groceries
2. Package Meats
3. Fresh Produce
4. Health and Beauty Aids
5. Fresh Popped Pop Corn
6. Fresh Perked Coffee
7. Ice Cream by scoop
8. Also Frozen Food locker Space to Rent.